

SUPERIOR WOOD STUD BEEF SECTION

Starting 9:00 am



Chief Steward: Naomi Cooney – Ph 0427 106 067

IMPORTANT INFORMATION:

- Showing will start at 9:00 am Show Day, with Junior Paraders and Junior Judges to start.
- Please have cattle nominations entered by the 19 August 2023 - post to the Mary Valley Show Society, PO Box 5, IMBIL Q 4570 or email to engeman79@hotmail.com
- Please also complete and return the Exhibitors Waiver, Release and Acknowledgement form, or hand in with payment on the day (forms available at www.maryvalleyshow.com.au)
- Preferred payment for nominations can be made direct to the Mary Valley Show Society bank account or paid in cash or cheque via post or on the day. If using direct deposit, please send proof of transfer with entry.
 - DIRECT DEPOSIT: BSB: 014 585 A/c: 3547 901 77 Ref: Your Stud Name
 - POST TO: Mary Valley Show Society, PO Box 5, IMBIL Q 4570
- Bedding will be provided by the Mary Valley Show Society
- The age of the cattle will be as of the 1st of August, 2023
- Exhibitors are responsible for the transfer of the NLIS into and out of the Mary Valley Showgrounds. MVSS Inc. PIC: **QCCH0481**
- Only registered purebred cattle in all breeds

ENTRIES CLOSE: 19 August 2023 (*numbers limited*)

ENTRY FEE: \$15.00 inc. GST per class

PRIZE MONEY: 1st \$20.00 2nd \$10.00

STUD BEEF – RULES & REGULATIONS

- Exhibitors must always follow directions given by Stewards
- All show cattle must be tick free to enter the showgrounds. It is the responsibility of the owner or person-in-charge of the stock to ensure that the cattle tick requirements (where necessary) have been fulfilled regarding entry treatments. Persons not fulfilling the requirements will be refused entry to the showgrounds.
- All cattle must be accompanied by a valid NVD Waybill and Health Declaration.
- Cattle must not be introduced if they are from a property or herd in which Johne's disease has been known, or suspected, to exist during the five-year period prior to the Show.
- All exhibits to be registered with their respective Breed Society.
- Animals entered in class 1-13 cannot be entered in class 14.
- The owner or exhibitor of their respective cattle is responsible for the notification to the NLIS database of the movement of their cattle back to original PIC
- Stud Beef Cattle should not be admitted to the grounds unless thoroughly traceable. Stewards have the right to remove any animal if they deem that animal is a danger to public safety.
- The age of the cattle will be the actual age as of 1st August 2022
- Calves 6 to 9 months may compete as an individual or may parade with their dam in any class she may be entered in, but not both.
- All bulls 12 months and over being shown as an individual, **must** be fitted with a nose ring and led with a nose ring and halter.
- All bulls under 12 months of age being shown individually must have nose ring/grip fitted
- All females shown as individuals must have nose ring/grip fitted
- All other cattle must be led with a nose grip/ring and halter.
- All cattle must have a neck strap whilst stalled.
- Any animals not ready to parade on time may be prevented from entering the judging ring at the Stewards discretion.
- Any exhibitors/competitors intending to bring electrical equipment to the Showgrounds will be required to ensure that such equipment is fitted with residual current protection and that all electrical leads, tools and appliances have been inspected by a licensed electrical contractor and currently tagged. All power boards must be tested and tagged.
- Risks identified by exhibitors/competitors will be eliminated or controlled by the exhibitor/competitor and attention will be paid to ensuring public safety and the safety of other exhibitors/competitors.
- Each exhibitor/competitor will assess the risk to themselves, staff, volunteers, family, other exhibitors, show stewards and any person foreseeable affected by the presentation of their exhibit.
- The exhibitors/competitors are required to ensure that they and all persons under their direction or control comply with all requirements of the Workplace Health and Safety Act 1995 and the Society holds each exhibitor responsible to discharge its obligations to provide and maintain a safe place and system of work during occupation by the exhibitor/competitor of any area of the Showgrounds.
- It is forbidden to administer any prohibited drug or cause one to be administered in any way whatsoever. All drugs are to be administered with the permission of the Chief Steward or his deputy and by or under the supervision of the Show Society Veterinary Officer. Failure to follow this instruction may result in being debarred from the event. A prohibited drug is any substance capable of affecting the performance or behaviour of an animal.
- A Show Steward may at any time direct the Society's Veterinary Surgeon to take a sample of blood, saliva or urine from an exhibit for testing.

Stud Beef Classes

Starting 9:00 am

JUNIOR SECTION

Nominate on the day.

Junior Paraders Competition

Under 15 years
15 years to under 25 years

Junior Judges Competition

Under 15 years
15 years to under 25 year

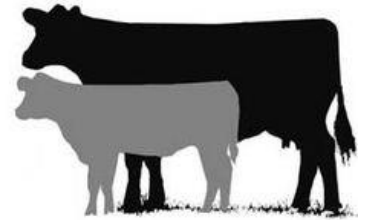

OPEN SECTION

Class 1 - Bull 6 and under 12 months
Class 2 - Bull 12 and under 15 months
Class 3 - Bull 15 and under 18 months
Class 4 - Bull 18 and under 21 months

Junior Champion Bull and Reserve Junior Champion Bull

Class 5 - Bull 21 and under 26 months
Class 6 - Bull 26 and under 36 months

Senior Champion Bull and Reserve Senior Champion GRAND CHAMPION BULL

Class 7 - Female 6 and under 12 months
Class 8 - Female 12 and under 15 months
Class 9 - Female 15 and under 18 months
Class 10 - Female 18 and under 21 months

Junior Champion Heifer and Reserve Junior Champion Heifer

Class 11 - Female 21 and under 26 months
Class 12 - Female 26 and under 48 months

Senior Champion Cow and Reserve Senior Champion Cow GRAND CHAMPION FEMALE

SUPREME EXHIBIT OF THE SHOW

GROUP CLASS

Class 13 - Exhibitors Group (3 animals consisting of both sexes, owned by the exhibitor, and entered in general class)

LED STEER/HEIFER SECTION

Class 14 - Led Steer or Heifer

MARY VALLEY SHOW SOCIETY INC.
GENERAL EXHIBITOR – WAIVER, RELEASE AND ACKNOWLEDGEMENT FORM

In this waiver, release and acknowledgement form, “the society” means and includes all affiliated entities, servants or agents of the society, all employees of the society and all volunteers of the society and/or affiliated entities.

By exhibiting in the Show:

1. I acknowledge that it is a condition of exhibiting in the show that I do so at my own risk. I accept all risks and release the society from all claims, demands and proceedings arising out of or connected with my exhibiting in the show and indemnify the society together with any other organization or person involved in the conduct of the show against all liability for any injury, loss or damage arising out of or connected with my exhibiting in the show. This release continues forever and binds all of heirs, successors, executors, personal representatives and assigns.
2. I acknowledge that it is a condition of exhibiting in the show that the society and any person or body directly or indirectly associated with the show are absolved from all liability arising for injury or damage to myself or my property howsoever caused arising out of my exhibiting in the show.
3. I acknowledge that the society relies on the information provided by me and state that all such information is accurate and complete.
4. I acknowledge that I must produce evidence to the society that I have a current policy of public liability insurance.

Signature: _____ Date: _____

Print name in full: _____ Phone: _____

Address (optional): _____

DECLARATION OF MINORS – Under 18 years of age

If you are under the age of 18 years on the day of the show, your parent or guardian must sign this declaration.

I certify that I am the parent/guardian of _____ who will be _____ years of age on the day of the show and that he/she has trained for and has my consent to participate in the show. I testify that I have read the above and acknowledge acceptance of the stated conditions on behalf of the minor specified above.

In consideration of the facilities provided to us, I myself, my executors, administrators and assigns and for the child/children/underage person/s absolutely release and discharge the Show Society and any person directly or indirectly associated with the show from all claims, demands and proceedings arising out of or connected with participation in the show that I or the child/children/underage person/s my suffer or sustain.

Signature or parent/guardian: _____ Date: _____

Print name in full: _____ Phone: _____

I acknowledge that I have read this form or that it has been explained to me. I fully understand its terms and that I have given up substantial rights by signing it. I have signed the documents freely and voluntarily without any inducement made to me and intend my signature to be a complete and unconditional release of all liability to the greatest extent allowed by law.

