

Mary Valley Show

100 years
1919—2019

17 August 2019

IMBIL SHOWGROUNDS

Adults \$15 Children \$10 (5 – 17 years)

Family \$45 (2 Adults & 2 Children)

Mary Valley Show Society

Est. 1919

Imbil Show Grounds

Edward Street

IMBIL

Commencing 8:00 am til late



A SPECIAL THANKS TO OUR 2019 SPONSORS

Gympie Regional Council

Cooloola Milk

Cavalier Livestock Equipment

GMT Heavy Mechanical

GMT Logging

Sullivan Livestock & Rural Services

Ag Solutions

Amamoor Post Office & Store

Backhouse Training Stables

Boxsells Kenilworth

Boulevard Blondes

Bunnings Gympie

Brooloo Park

Ted Barnes

G & S Burton

Cattle Breeding Services

CattleVacBoxes Australia

CS Designs

Dixon Trailers

DJR Haulage

Dynavite Livestock Supplements

Electric Fence Australia

Elvale Stockhorses

Neville & Lyndall Ensbey & Family

Farogan Valley Droughtmasters

Bob Fredman

From the Garden Bouquets

Rodney & Krysta Garrett

Golden Apple Hairdressers

Graingers Livestock Transport

Gympie & District Beef Liaison Group

The Gympie Times

Gympie Building Company

Gympie Garage Doors & Cooloola

Insulation

Gympie Home Brew

Gympie Patchwork

Imbil Bowls Club

Imbil Colonial Butchery

Imbil Friendly Grocer

Imbil Pharmacy

Railway Hotel Imbil

Mary Valley Chamber of Commerce

HQPlantations

Brown Macaulay & Warren

Superior Wood

MiFeed

Imbil Pharmacy

Imbil Post Office

Inspirations Paint

Jessie Witham Craft Group

Johnston Dairies

Just Grazin' Hay Nets

Kandanga Valley Charolais & Charbrays

Judy Kropp

K's Hairdressing

Kumbak Kamping

Leewood Park Tack

Lime Ridge Grove

Limitless Show Supplies

Mary Valley Pony Club

Mary Valley Timbers

Mary Valley Traders

Telford Lodge Masons

Tony Moloney Bobcat Hire

Moya Valley Poultry

Neilson Stanton & Parkinson

Nolan Meats Pty Ltd

Llew O'Brien MP

Patterson Horse Rugs & Gear Bags

Paul King Auto Repairs

Rodeo Drive Saddlery

Shaws Meats

Ross Soanes

Valley Homes

Mr & Mrs Durham

Mr & Mrs Dennison

Marg Cutcliffe

Top Dog Toolboxes

G & J Walker

Merv Walker

Yabba-Do Brangus Stud

EVENT MAP



SCHEDULE OF EVENTS

6:00 am	Canteen open for all day trade (including breakfast)
8:00 am	Showgrounds open to public
	Show Jumping commences
	Horse Rings 1, 2 & 3 commence
8:30 am	Pavilion opens
9:00 am	Woodchop commences
	Poultry section commences
	Rodeo events commence
10:00 am	Stud Beef section commences
	Devonshire Tea commences in Pavilion til 1:30 pm
10:30 am	Roving entertainment commences
12 noon	Official Opening – main stage at top end of grounds
4:00 pm	Junction Road – band at main stage til 7:00 pm
5:00 pm	Top bar opens
7:00 pm til late	Got Ya Covered
8:00 pm	Fireworks – sponsored by Mary Valley Chamber of Commerce

Entertainment

Starting 8:00 am

Sideshow & Rides – Haunted House, Jumping Castle, Clowns, Pat-a-Pet Awhile, Rides, Reptile Show, Face Painting and more!

FREE RIDES – sponsored by Gympie Regional Council

Market Stalls – Show bags, confectionery, nuts, novelties, leather, clothing, western goods & more!

Fireworks Spectacular

Starting 8:00 pm

Proudly sponsored by Mary Valley Chamber of Commerce

More Info or Section entry info:
www.maryvalleyshow.com.au



GATE ADMISSION:

Adults	\$15.00
Children 5-17 years	\$10.00
Family (2 adults & 2 children)	\$45.00

RODEO

Affiliated National Rodeo Association

Starting 9:00 am (subject to change pending nominations)

Nominations

Wednesday	7th August 2019	10:00 am-2:00 pm
Thursday	8th August 2019	2:00 pm - 6:00 pm



ALL NOMINATIONS TO CENTRAL ENTRY
GENERAL RODEO ENQUIRIES

Information Phone:
Phone:

07 5499 1700
07 5495 8668

All horses entering the grounds must have a completed Health Declaration Form

2019 RODEO FEATURING
Railway Hotel Imbil
CENTENARY OPEN BULLOCK RIDE
\$3000 Prizemoney

Rodeo Events – starting 9:00 am

Event	Prizemoney	Entry Fee
Team Roping	\$500	\$73
Rope and Tie	\$500	\$65
Steer Wrestling	\$500	\$65
Barrel Race	\$500	\$65
Breakaway Roping	\$500	\$65
Steer Undecorating	\$400	\$60
U18 Junior Breakaway Roping	\$100	\$10
U18 Junior Barrel Race	\$100	\$10
Saddle Ride	\$500	\$65
Bareback Ride	\$500	\$65

2019 Bull Ride – starting after lunch

Event	Prizemoney	Entry Fee
2019 Bull Ride	\$750	\$80
Novice Bull Ride	\$400	\$51
Railway Hotel Imbil Centenary Bullock Ride	\$3000	TBA
HQPlantations U18 Junior Bull Ride	\$300	\$28
U15 Steer Ride	\$100	\$10
7-U12 Poddy Ride	\$100	\$10

Rodeo & Bull Ride Sponsors

Railway Hotel Imbil
HQPlantations
Brooloo Park

Neilson Stanton & Parkinson
Valley Homes

STUD BEEF SECTION

Starting 10:00 am

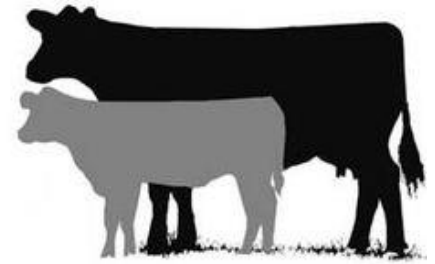

IMPORTANT INFORMATION:

- Showing will start at 10:00am.
- Please have cattle nominations entered by Friday 9th August 2019
Post to: Mary Valley Show Society - PO Box 5, Imbil Q 4570
Email to: engeman79@hotmail.com
- Please also complete and return the Exhibitors Waiver, Release and Acknowledgement form, or hand in with payment on the day
- Forms can be downloaded from the website **www.maryvalleyshow.com.au**
- Preferred payment for nominations can be made direct to the Mary Valley Show Society bank account or can be paid in cash or cheque via post or on the day
Post to: Mary Valley Show Society - PO Box 5, Imbil Q 4570
Direct Deposit: BSB 014 585 Acc 3547 90177 Ref: Your Stud Name
- Bedding will be provided by the Mary Valley Show Society
- The age of cattle will be as of the 1st of August, 2019
- Exhibitors are responsible for the transfer of their NLISS into and out of the Mary Valley Show Grounds. Mary Valley Show Grounds PIC : **QCCH0481**
- Only registered pure bred cattle in all breeds
- For further information contact Chief Steward Naomi Cooney on 0427 106 067

ENTRIES CLOSE: Friday 9 August 2019

\$8.80 per class

PRIZE MONEY:

Classes 1 to 8: 1st \$15.00 2nd \$10.00 3rd \$5.00
Champion & Grand Champion: \$25 plus prizes

STUD BEEF – RULES & REGULATIONS

- Exhibitors must always follow directions given by Stewards
- All show cattle must be tick free to enter the showgrounds. It is the responsibility of the owner or person-in-charge of the stock to ensure that the cattle tick requirements (where necessary) have been fulfilled regarding entry treatments. Persons not fulfilling the requirements will be refused entry to the showgrounds.
- All cattle must be accompanied by a valid NVD Waybill.
- Cattle must not be introduced if they are from a property or herd in which Johne's disease has been known, or suspected, to exist during the five-year period prior to the Show.
- All exhibits to be registered with their respective Breed Society.
- Animals entered in class 1-14 cannot be entered class 20.
- The owner or exhibitor of their respective cattle is responsible for the notification to the NLIS database of the movement of their cattle back to original PIC
- Stud Beef Cattle should not be admitted to the grounds unless thoroughly traceable. Stewards have the right to remove any animal if they deem that animal is a danger to public safety.
- The age of the cattle will be the actual age as of 1st August 2019
- Calves 6 to 9 months may compete as an individual or may parade with their dam in any class she may be entered in, but not both.
- All bulls 12 months and over being shown as an individual, must be fitted with a nose ring and led with a nose ring and halter.
- All bulls under 12 months of age being shown individually must have nose ring/grip fitted
- All females shown as individuals must have nose ring/grip fitted
- All other cattle must be led with a nose grip/ring and halter.

- All cattle must have a neck strap whilst stalled.
- Any animals not ready to parade on time may be prevented from entering the judging ring at the Stewards discretion.
- Any exhibitors/competitors intending to bring electrical equipment to the Showgrounds will be required to ensure that such equipment is fitted with residual current protection and that all electrical leads, tools and appliances have been inspected by a licensed electrical contractor and currently tagged. All power boards must be tested and tagged.
- Risks identified by exhibitors/competitors will be eliminated or controlled by the exhibitor/competitor and attention will be paid to ensuring public safety and the safety of other exhibitors/competitors.
- Each exhibitor/competitor will assess the risk to themselves, staff, volunteers, family, other exhibitors, show stewards and any person foreseeable affected by the presentation of their exhibit.
- The exhibitors/competitors are required to ensure that they and all persons under their direction or control comply with all requirements of the Workplace Health and Safety Act 1995 and the Society holds each exhibitor responsible to discharge its obligations to provide and maintain a safe place and system of work during occupation by the exhibitor/competitor of any area of the Showgrounds.

Stud Beef Sponsors

Cavalier Livestock Equipment
MiFeed
Kandanga Valley Charolais & Charbrays
Gympie & District Beef Liaison Group
Ag Solutions
TopDog Toolboxes
CattleVacBox Australia
Patterson Horse Rugs & Gear Bags
Elvale Stockhorses
Farogan Valley Droughtmasters
Merv Walker
Ross Soanes

Superior Wood
Limitless Show Supplies
Dynavite Livestock Supplements
Rodeo Drive Saddlery
Electric Fence Australia
Leewood Park Tack
Just Grazin' Hay Nets
CS Designs
Yabba-Do Brangus
Cattle Breeding Services
Boulevard Blondes



**SUPERIOR
WOOD**

ARAUCARIA - A WORLD CLASS TIMBER

Crafted from clear grade Australian Araucaria, Superior Wood Mouldings are available in a range of sizes and profiles to compliment any building project. They are expertly profiled to ensure a smooth even texture for the perfect finish.
Support our Local Timber Industry.



**CAVALIER
LIVESTOCK
EQUIPMENT**

Stud Beef Classes

Starting 10:00 am

Class 1 - Bull 6 and under 9 months

Class 2 - Bull 9 and under 12 months

Class 3 - Bull 12 and under 15 months

Calf Champion Bull and Reserve Calf Champion Bull

Class 4 - Bull 15 and under 18 months

Class 5 - Bull 18 and under 21 months

Junior Champion Bull and Reserve Junior Champion Bull

Class 6 - Bull 21 and under 26 months

Class 7 - Bull 26 and under 36 months

***Senior Champion Bull and Reserve Senior Champion
GRAND CHAMPION BULL***

Class 8 - Female 6 and under 9 months

Class 9 - Female 9 and under 12 months

Class 10 - Female 12 and under 15 months

Calf Champion Heifer and Reserve Calf Champion Heifer

Class 11 - Female 15 and under 18 months

Class 12 - Female 18 and under 21 months

Junior Champion Heifer and Reserve Junior Champion Heifer

Class 13 - Female 21 and under 26 months

Class 14 - Female 26 and under 48 months

***Senior Champion Cow and Reserve Senior Champion Cow
Grand Champion Female
Supreme exhibit of the show***

GROUP CLASSES

Class 15 - Exhibitors Group (3 animals consisting of both sexes, owned by the exhibitor and entered in general class)

Class 16 - Pair of Bulls

Class 17 - Pair of Females

Class 18 - Sires Progeny (3 animals consisting of both sexes, sired by the one bull and entered in general class)

LED STEER/HEIFER SECTION

Class 19 - Led Steer or Heifer (Class may be split into weight groups depending on entries)

JUNIOR SECTION

Prize money and prizes for each age group

Junior Paraders Competition

Under 15 years

15 years to under 25 years

Junior Judges Competition

Under 15 years

15 years to under 25 years

POULTRY SECTION

Starting 9:00 am

Chief Steward: Ashleigh Backhouse

Ph: 0431 100 698 or ashleighbackhouse@gmail.com

Payment and Entries to:

MARY VALLEY SHOW SOCIETY INC.

PO BOX 5

IMBIL QLD 4570

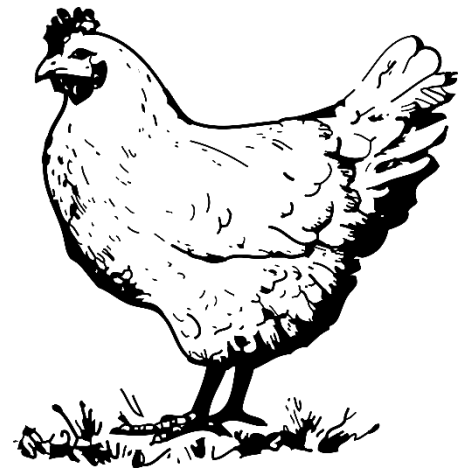

NOTICE TO THE EXHIBITORS:

The Mary Valley Show society accepts there are many more varieties of poultry and colours within varieties than are listed in this schedule. The varieties listed are most popular ones on show at local shows. This society will create a new class where six or more birds of a variety or colour not listed are nominated.

REGULATIONS:

1. Birds will be judged in accordance with the Australian Poultry Standards. Poultry varieties not listed in the Australian Poultry Standards are not eligible to compete for awards other than awards nominated for their section.
2. Any birds dyed or in any way interfered, will be disqualified and the exhibitor dealt with as the Society's appointed Committee may see fit.
3. Should a dispute arise for which no specific rule is laid down, the matter in dispute shall be referred to the Society's appointed Committee whose decision shall be final.
4. In accordance with the rules of the Society, any prize money not collected after judging on show day shall be deemed a donation to the society.
5. Any person seen or found removing eggs from the show pens will be prosecuted as the eggs are the property of the Society.
6. Any sick or diseased birds will be removed from the pavilion on order of the Chief Steward.
7. No birds will be removed without permission of the Chief Steward.
8. Classes are provided for cock, hen, cockerel and pullet in all varieties and colour.
9. Birds up to 12 months of age as of 1st August of the current year will be eligible to compete in cockerel and pullet classes.
10. Individual birds entered as Exhibition Pair, Pair of females and breeding trio is not eligible for consideration as champion bird of show.
11. JUNIOR exhibits nominated in junior classes CAN NOT compete in open classes; however Junior Champion is eligible to compete for Champion and Reserve Bird of Show.
12. MAXIMUM TWO BIRDS PER EXHIBITOR IN JUNIOR CLASSES.
13. JUNIOR CHAMPION AND RESERVE CHAMPION BIRD ARE ELIGIBLE FOR CHAMPION AND RESERVE BIRD OF SHOW.

CONDITIONS OF ENTRY:

1. Closing date for entries is Monday 12 August 2019, unless all entries are filled prior.
2. Birds to be penned between 5pm and 6pm Friday night or between 6.30am and 8am Saturday.
3. Judging will commence 9am Saturday.
4. The judge's decision is final.
5. Exhibits must remain on display until 4pm Saturday.

LARGE SOFTFEATHER

1. ANCONA
2. ARAUCANA
3. AUST LANGSHAN
4. AUSTRALORP
5. FRIZZLE
6. HAMBURGH
7. LEGHORN
8. MINORCA
9. PLYMOUTH ROCK
10. POLISH
11. RHODE ISLAND
12. SILKIE

(SPEDIFY BEARDED OR NON BEARDED)

13. SUSSEX
14. WYANDOTTE
15. A.O.V LARGE SOFTFEATHER
16. JUNIOR LARGE SOFTFEATHER
17. PAIR FEMALES
18. EXHIBITION PAIR

LARGE HARDFEATHER

19. AUST. GAME
20. AUST. PIT GAME
21. INDIAN GAME
22. MODERN GAME
23. OLD ENGLISH GAME
24. A.O.V LARGE HARDFEATHER
25. JUNIOR LARGE HARDFEATHER
26. PAIR FEMALES
27. EXHIBITION PAIR

BANTAM SOFTFEATHER

28. BELGIAN BARBU D'ANVER
29. BELGIAN BARBU D'UCCLE

30. JAPANESE
31. PEKIN
32. ROSECOMB
33. SEBRIGHT
34. ANCONA
35. ARAUCANA
36. AUST LANGSHAN
37. FRIZZLE
38. HAMBURGH
39. LEGHORN
40. MINORCA
41. PLYMOUTH ROCK
42. POLISH
43. SILKIE

(SPEDIFY BEARDED OR NON BEARDED)

44. SUSSEX
45. WYANDOTTIE
46. A.O.V BANTUM SOFTFEATHER
47. JUNIOR SOFTFEATHER BANTUM
48. PAIR FEMALES
49. EXHIBITION PAIR

HARDFEATHER BANTAMS

50. AUST PIT GAME
51. INDIAN GAME
52. MODERN GAME
53. OLD ENGLISH GAME
54. A.O.V HARDFEATHER BANTUM
55. JUNIOR HARDFEATHER BANTUM
56. PAIR FEMALES
57. EXHIBITION PAIR

AWARDS

AWARDS	
CHAMPION BIRD OF SHOW	\$50.00, SASH, TROPHY & BAG OF MI-FEED
RESERVE CHAMPION BIRD OF SHOW	\$20.00, SASH, TROPHY & BAG OF MI-FEED
CHAMPION SOFTFEATHER BANTAM	\$50.00 SASH DONATED BY G & S BURTON & BAG OF MI-FEED
RESERVE CHAMPION SOFTFEATHER BANTAM	SASH
CHAMPION SOFTFEATHER LARGE	\$50.00, SASH DONATED BY G & S BURTON & BAG OF MI-FEED
RESERVE CHAMPION SOFTFEATHER LARGE	SASH & BAG OF MI-FEED
CHAMPION HARDFEATHER BANTAM	\$50.00 SASH DONATED BY G & S BURTON & BAG OF MI-FEED

RESERVE CHAMPION HARDFEATHER BANTAM		SASH & BAG OF MI-FEED	
CHAMPION HARDFEATHER LARGE		\$50.00 SASH DONATED BY G & S BURTON & BAG OF MI-FEED	
RESERVE CHAMPION HARDFEATHER LARGE		SASH & BAG OF MI-FEED	
CHAMPION PAIR OF FEMALES OVERALL		\$5.00, SASH & BAG OF MI-FEED	
CHAMPION EXHIBITION PAIR OVERALL		\$5.00, SASH & BAG OF MI-FEED	
CHAMPION MEDITERRANEAN		BAG OF MI-FEED	
CHAMPION NATURAL BANTAM		BAG OF MI-FEED	
CHAMPION OLD ENGLISH GAME		BAG OF MI-FEED	
CHAMPION PIT GAME		BAG OF MI-FEED	
PRESIDENT’S CHOICE		BAG OF MI-FEED	
PRIZE MONEY	1 ST PLACE \$2.00	2 ND PLACE \$1.00	3 rd \$0.00
BREED CHAMIONS		CARD	
JUNIOR SECTION			
CHAMPION JUNIOR BIRD OF SHOW		\$10.00, TROPHY & SASH	
RESERVE CHAMPION JUNIOR BIRD OF SHOW		\$5.00 TROPHY & SASH	
CHAMPION JUNIOR BANTAM SOFTFEATHER		MEDALLION	
CHAMPION JUNIOR LAGRE SOFTFEATHER		MEDALLION	
CHAMPION JUNIOR BANTAM HARDFEATHER		MEDALLION	
CHAMPION JUNIOR LARGE HARDFEATHER		MEDALLION	
JUNIOR PLACING	1 ST CARD	2 ND CARD	3 RD CARD

Poultry Sponsors

MiFeed
A Backhouse
T & L Wolgast

G & S Burton
Mary Valley Traders



RING EVENTS

Starting 8:00 am

Chief Steward: Krysta Backhouse

Ph: 0487 471 991

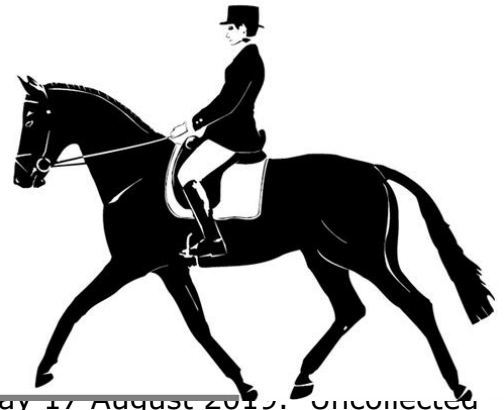

RING EVENTS: CONDITIONS OF ENTRY

- Start time 8:00am sharp
- Competitors ride at their own risk
- Gate admission price will not be refunded
- All prize money and prizes must be collected on Saturday 17 August 2019. Unconnected prize money becomes a donation to the Mary Valley Show Society
- All point score cards to be presented to the steward at commencement of their events and not to be collected until event has been judged
- In show jumping the EFA junior rule applies unless otherwise stated
- All led in classes will be judged before riding classes start
- Classes will not be held up for dual registered horses
- The committee reserves the right to alter or cancel any event, measure any horse or pony it deems necessary, and to inspect certificates for classes
- The committee requests all judges to make positive decisions & avoid tied placing
- The judge is under no obligation to award a first place or a champion if in his or her opinion the horse does not merit the award
- Stallions or colts over 2 years to be exhibited in a bridle or halter with chain or bar and chain
- Owners or handlers of stallion exhibits with unruly behaviour will be asked to remove them from the grounds
- A Maiden is a horse that has not won a first place at an agricultural show
- Adult classes are open to persons 18 years of age and over
- Youth/childs classes are open to riders/handlers under 18 years of age
- A Novice is a horse that has not won an open championship at an agricultural show
- A hunter horse is not eligible for the open hack classes but may compete in any of the novice events
- Horses eligible for champion classes must be ridden by rider with whom they qualified
- Disputes committee will consist of the chief ring steward, involved class contestants & two uninvolved stewards. Disputes must be handed to the chief ring steward within half an hour accompanied by \$50.00
- Pony events are open to riders of any age unless otherwise stated
- The organizing committee and members of the Mary Valley Show Society Inc do not accept any liability for any accident, damages, injury or illness to horses, horse owners, riders, ground spectators or any other personal property whatsoever
- Horses from clean areas must be sprayed before return. No spraying facilities at the Mary Valley Show Grounds, Imbil. Competitors must make their own arrangements at the tick line border
- Drugging of horses strictly prohibited. Stewards reserve the right to call for drug testing if considered appropriate
- Ambulance: the individual will be responsible for the transportation to any place for injuries. The society holds no responsibility for this in any way
- Perpetual trophies will be engraved, kept and displayed at the Imbil Public Hall. Smaller trophies will become the property of the winners
- Immediate removal from the grounds for abusive and unruly behaviour towards horse or rider
- **All horses entering the grounds must have a completed Health Declaration Form. Mary Valley Showgrounds PIC: QCCH0481**

MARY VALLEY SHOW RING EVENTS

PROGRAM 2019

Entry Fee \$3

Prize Money 1st \$15, 2nd \$10, 3rd \$5

(Unless otherwise stated)

RING 1

LED CLASSES

THOROUGHBREDS

1. Stallion or colt
2. Mare or filly
3. Gelding

CHAMPION AND RESERVE CHAMPION LED THOROUGHBRED

ANSA

4. Stallion or colt
5. Mare or filly
6. Gelding

CHAMPION AND RESERVE CHAMPION LED ANSA

WARMBLOODS

7. Stallion or colt
8. Mare or filly
9. Gelding

CHAMPION AND RESERVE CHAMPION LED WARMBLOOD

STANDARD BRED HORSE

10. Stallion or colt
11. Mare or filly
12. Gelding

CHAMPION AND RESERVE CHAMPION LED STANDARD BRED HORSE

HORSE OR PONY ANY OTHER BREED

13. Stallion or colt
14. Mare or filly
15. Gelding

CHAMPION AND RESERVE CHAMPION LED HORSE OR PONY ANY OTHER BREED

LED SHOW HUNTER HACK

16. Led show hunter hack 15hh not exceeding 15.2hh
 17. Led show hunter hack 15.2hh not exceeding 16hh
 18. Led show hunter hack 16hh and over
- CHAMPION AND RESERVE CHAMPION LED SHOW HUNTER HACK*

LED HACK

19. Mare
20. Gelding

CHAMPION AND RESERVE CHAMPION LED HACK

GRAND CHAMPION LED SHOW HUNTER OF SHOW - \$50 Prize Money

GRAND CHAMPION LED GELDING OF SHOW - \$50 Prize Money + Jean Barry Perpetual Memorial Trophy

GRAND CHAMPION LED MARE OR FILLY OF SHOW - \$50 Prize Money + Mary Valley Traders Perpetual Trophy

GRAND CHAMPION LED STALLION OR COLT OF SHOW - \$50 Prize Money + Backhouse Training Stables Perpetual Trophy

SUPREME LED EXHIBIT OF SHOW - \$50 Prize money + Garland sponsored by R & K Garrett

SADDLE CLASSES

THOROUGHBREDS

21. Stallion
22. Mare
23. Gelding

CHAMPION AND RESERVE CHAMPION THOROUGHBRED UNDER SADDLE

ANSA

24. Stallion
 25. Mare
 26. Gelding
- CHAMPION AND RESERVE CHAMPION ANSA UNDER SADDLE*

WARMBLOODS

27. Stallion
 28. Mare
 29. Gelding
- CHAMPION AND RESERVE CHAMPION WARMBLOOD UNDER SADDLE*

STANDARD BREDS

30. Stallion
 31. Mare
 32. Gelding
- CHAMPION AND RESERVE CHAMPION STANDARD BRED UNDER SADDLE*

SENIOR RIDER CLASSES

33. Lady or Gent rider 18 years and under 21 years
 34. Lady or Gent rider 21 years and under 25 years
 35. Lady or Gent rider 25 years and over
- CHAMPION AND RESERVE CHAMPION SENIOR RIDER
SUPREME RIDER OF SHOW*

\$50 prize money

HACKS

36. Maiden Hack
37. Novice Hack 15hh not exceeding 15.2hh
38. Novice Hack 15.2hh not exceeding 16hh
39. Novice Hack 16hh and over
*CHAMPION AND RESERVE CHAMPION
NOVICE HACK*

40. Open Hack 15hh not exceeding 15.2hh
41. Open Hack 15.2hh not exceeding 16hh
42. Open hack 16hh and over
43. Ladies Hack
44. Gents Hack
45. Youth hack
*CHAMPION AND RESERVE CHAMPION OPEN
HACK*

**Trophy Rug sponsored by GMT Heavy
Mechanical**

SHOW HUNTER HACKS

46. Open Show Hunter Hack 15hh not
exceeding 15.2hh
47. Open Show Hunter Hack 15.2hh not
exceeding 16hh
48. Open Show Hunter Hack 16hh and over
49. Ladies Show Hunter Hack
50. Gents Show Hunter Hack
51. Youth Show Hunter Hack

*CHAMPION AND RESERVE CHAMPION OPEN
SHOW HUNTER HACK*

**Trophy rug sponsored by Mary Valley
Chamber of Commerce**

GRAND CHAMPION NOVICE HORSE OF SHOW
- \$50 Prize Money

SUPREME HACK OF SHOW
\$50 prize money + Garland

SUPREME SHOW HUNTER HACK OF SHOW
\$50 Prize Money + Garland

RING 2

Entry Fee \$3

LED CLASSES

PURE BRED ARABS

52. Stallion or colt
53. Mare or filly
54. Gelding

*CHAMPION AND RESERVE CHAMPION LED
PURE BRED ARAB*

PART BRED ARABS

55. Stallion or colt
56. Mare or filly
57. Gelding

*CHAMPION AND RESERVE CHAMPION LED
PART BRED ARAB*

AUSTRALIAN STOCKHORSES

58. Stallion or colt
59. Mare or filly
60. Gelding

*CHAMPION AND RESERVE CHAMPION LED
AUSTRALIAN STOCKHORSE*

QUATERHORSES

61. Stallion or colt
62. Mare or filly
63. Gelding

*CHAMPION AND RESERVE CHAMPION LED
QUATERHORSE*

COLOURAMA

64. Stallion or colt
65. Mare or filly
66. Gelding

Prize Money 1st \$15, 2nd \$10, 3rd \$5

(Unless otherwise stated)

*CHAMPION AND RESERVE CHAMPION LED
COLOURAMA*

UNREGISTERED HORSE

67. Stallion or colt
68. Mare or filly
69. Gelding

*CHAMPION AND RESERVE CHAMPION LED
UNREGISTERED HORSE*

LED SHOW HUNTER GALLOWAYS

70. Show hunter Galloway 14hh not
exceeding 14.2hh
71. Show hunter Galloway 14.2hh not
exceeding 15hh

*CHAMPION AND RESERVE CHAMPION LED
SHOW HUNTER GALLOWAY*

LED GALLOWAYS

72. Mare
73. Gelding

*CHAMPION AND RESERVE CHAMPION LED
GALLOWAY*

*GRAND CHAMPION LED SHOW HUNTER OF
SHOW - \$50 Prize Money*

*GRAND CHAMPION LED GELDING OF SHOW -
\$50 Prize Money + Jean Barry Perpetual
Memorial Trophy*

*GRAND CHAMPION LED MARE OR FILLY OF
SHOW - \$50 Prize Money + Mary Valley
Traders Perpetual Trophy*

*GRAND CHAMPION LED STALLION OR COLT
OF SHOW - \$50 Prize Money + Backhouse
Training Stables Perpetual Trophy*

*SUPREME LED EXHIBIT OF SHOW - \$50 Prize
money + Garland sponsored by R & K Garrett*

SADDLE CLASSES

PURE BRED ARABS

- 74. Stallion
- 75. Mare
- 76. Gelding

*CHAMPION AND RESERVE CHAMPION
PUREBRED ARAB UNDER SADDLE*

PART BRED ARABS

- 77. Stallion
- 78. Mare
- 79. Gelding

*CHAMPION AND RESERVE CHAMPION PART
BRED ARAB UNDER SADDLE*

AUSTRALIAN STOCK HORSES

- 80. Working Stockhorse - Trophy sponsored
by Dairy Delights
- 81. Stockhorse hack
- 82. Lady rider
- 83. Stockman rider

*CHAMPION AND RESERVE CHAMPION
AUSTRALIAN STOCKHORSE UNDER SADDLE*

QUATERHORSES

- 84. Stallion
- 85. Mare
- 86. Gelding

*CHAMPION AND RESERVE CHAMPION
QUATERHORSE UNDER SADDLE*

COLOURAMA

- 87. Stallion
- 88. Mare
- 89. Gelding

*CHAMPION AND RESERVE CHAMPION
COLOURAMA UNDER SADDLE*

UNREGISTERED HORSE UNDER SADDLE

- 90. Stallion
- 91. Mare

92. Gelding
*CHAMPION AND RESERVE CHAMPION
UNREGISTERED HORSE UNDER SADDLE*

GALLOWAY HACKS

- 93. Maiden Galloway Hack
- 94. Novice Galloway Hack 14hh not
exceeding 14.2hh
- 95. Novice Galloway Hack 14.2hh not
exceeding 15hh

*CHAMPION AND RESERVE CHAMPION
NOVICE GALLOWAY HACK*

- 96. Open Galloway Hack 14hh not exceeding
14.2hh
- 97. Open Galloway Hack 14.2hh not
exceeding 15hh
- 98. Ladies Galloway Hack
- 99. Gents Galloway Hack
- 100. Youth Galloway Hack

*CHAMPION AND RESERVE CHAMPION OPEN
GALLOWAY HACK*

**Trophy Rug sponsored by Sullivan
Livestock & Rural Services**

SHOW HUNTER GALLOWAYS

- 101. Open Show Hunter Galloway Hack
14hh not exceeding 14.2hh
- 102. Open Show Hunter Galloway Hack
14.2hh not exceeding 15hh
- 103. Ladies Show Hunter Galloway Hack
- 104. Gents Show Hunter Galloway Hack
- 105. Youth Show Hunter Galloway Hack

*CHAMPION AND RESERVE CHAMPION OPEN
SHOW HUNTER GALLOWAY HACK*

**Trophy Rug sponsored by Brown
Macaulay & Warren**

*GRAND CHAMPION NOVICE HORSE OF SHOW
- \$50 Prize Money*

*SUPREME HACK OF SHOW
\$50 prize money + Garland*

*SUPREME SHOW HUNTER HACK OF SHOW
\$50 Prize Money + Garland*

RING 3

Entry Fee \$3

LED CLASSES

AUSTRALIAN RIDING PONIES

- 106. Stallion or colt
- 107. Mare or filly
- 108. Gelding

*CHAMPION AND RESERVE CHAMPION LED
AUSTRALIAN RIDING PONY*

Prize Money 1st \$15, 2nd \$10, 3rd \$5
(Unless otherwise stated)

WELSH PONIES

- 109. Stallion or colt
- 110. Mare or filly
- 111. Gelding

*CHAMPION AND RESERVE CHAMPION LED
WELSH PONY*

\$50 Prize Money + Trophy sponsored by G & S Burton

PARTBRED WELSH PONIES

- 112. Stallion or colt
- 113. Mare or filly
- 114. Gelding

CHAMPION AND RESERVE CHAMPION LED PARTBRED WELSH PONY

SADDLE PONIES

- 115. Stallion or colt
- 116. Mare or filly
- 117. Gelding

CHAMPION AND RESERVE CHAMPION LED SADDLE PONY

SHETLAND PONIES

- 118. Stallion or colt
- 119. Mare or filly
- 120. Gelding

CHAMPION AND RESERVE CHAMPION LED SHETLAND PONY

MINIATURE HORSE OR PONY

- 121. Stallion or colt
- 122. Mare or filly
- 123. Gelding

CHAMPION AND RESERVE CHAMPION LED MINATURE HORSE OR PONY

SHOW HUNTER LED PONY

- 124. Show hunter pony under 12hh
- 125. Show hunter pony 12hh not exceeding 12.2hh
- 126. Show hunter pony 12.2hh not exceeding 13hh
- 127. Show hunter pony 13hh not exceeding 13.2hh
- 128. Show hunter pony 13.2hh not exceeding 14hh

CHAMPION AND RESERVE CHAMPION LED SHOW HUNTER PONY

UNREGISTERED PONY

- 129. Stallion or colt
- 130. Mare or filly
- 131. Gelding

CHAMPION AND RESERVE CHAMPION LED UNREGISTERED PONY

GRAND CHAMPION LED SHOW HUNTER OF SHOW - \$50 Prize Money

GRAND CHAMPION LED GELDING OF SHOW - \$50 Prize Money + Jean Barry Perpetual Memorial Trophy

GRAND CHAMPION LED MARE OR FILLY OF SHOW - \$50 Prize Money + Mary Valley Traders Perpetual Trophy

GRAND CHAMPION LED STALLION OR COLT OF SHOW - \$50 Prize Money + Backhouse Training Stables Perpetual Trophy

SUPREME LED EXHIBIT OF SHOW - \$50 Prize money + Garland sponsored by R & K Garrett

SADDLE CLASSES

AUSTRALIAN RIDING PONIES

- 132. Stallion
- 133. Mare
- 134. Gelding

CHAMPION AND RESERVE CHAMPION AUSTRALIAN RIDING PONY UNDER SADDLE

WELSH PONIES

- 135. Stallion
- 136. Mare
- 137. Gelding

CHAMPION AND RESERVE CHAMPION WELSH PONY UNDER SADDLE

PARTBRED WELSH PONIES UNDER SADDLE

- 138. Stallion or colt
- 139. Mare or filly
- 140. Gelding

CHAMPION AND RESERVE CHAMPION PARTBRED WELSH PONY UNDER SADDLE

SADDLE PONIES

- 141. Stallion
- 142. Mare
- 143. Gelding

CHAMPION AND RESERVE CHAMPION SADDLE PONY UNDER SADDLE

LED PONY

- 144. Mare
- 145. Gelding

CHAMPION AND RESERVE CHAMPION LED PONY

UNREGISTERED PONY UNDER SADDLE

- 146. Stallion
- 147. Mare
- 148. Gelding

CHAMPION AND RESERVE CHAMPION UNREGISTERED PONY UNDER SADDLE

JUNIOR RIDER CLASSES

- 149. Lead line junior rider under 8 years – trophies sponsored by Cooloola Trophies and Engraving
- 150. Junior rider under 8 years
- 151. Junior rider 8 years and under 11 years

152. Junior rider 11 years and under 14 years

153. Junior rider 14 years to 17 years
CHAMPION AND RESERVE CHAMPION JUNIOR RIDER

SUPREME RIDER OF SHOW
\$50 Prize money

PONY HACKS

- 154. Maiden Pony hack
- 155. Novice Pony Hack under 12hh
- 156. Novice Pony Hack 12hh not exceeding 12.2hh
- 157. Novice Pony Hack 12.2hh not exceeding 13hh
- 158. Novice Pony Hack 13hh not exceeding 13.2hh
- 159. Novice pony Hack 13.2hh not exceeding 14hh

CHAMPION AND RESERVE CHAMPION NOVICE PONY HACK

- 160. Open Pony Hack under 12hh
- 161. Open pony Hack 12hh not exceeding 12.2hh
- 162. Open Pony Hack 12.2hh not exceeding 13hh
- 163. Open Pony Hack 13hh not exceeding 13.2hh
- 164. Open Pony Hack 13.2hh not exceeding 14hh
- 165. Adult Pony Hack

166. Childs Pony Hack

CHAMPION AND RESERVE CHAMPION OPEN PONY HACK
Trophy Rug sponsored by Cooloola Milk

SHOW HUNTER PONIES

- 167. Open Show Hunter Pony Hack under 12hh
- 168. Open Show Hunter Pony Hack 12hh not exceeding 12.2hh
- 169. Open show Hunter Pony Hack 12.2hh not exceeding 13hh
- 170. Open Show Hunter Pony Hack 13hh not exceeding 13.2hh
- 171. Open Show Hunter Pony Hack 13.2hh not exceeding 14hh
- 172. Adult Show Hunter Pony Hack
- 173. Childs Show Hunter Pony Hack

CHAMPION AND RESERVE CHAMPION OPEN SHOW HUNTER PONY HACK

Trophy Rug sponsored by Gympie Regional Council

GRAND CHAMPION NOVICE HORSE OF SHOW
- \$50 Prize Money

SUPREME HACK OF SHOW
\$50 prize money + Garland

SUPREME SHOW HUNTER HACK OF SHOW
\$50 Prize Money + Garland

NOVELTY EVENTS

Novelty Events will run at the completion of the Ring Events Program, providing time permits.

Entry Fee \$2 per event

Prize Money 1st \$5, 2nd \$4, 3rd \$2
Ribbons from 4th place

- Run to PCAQ Rules
- Competitors are to ride no more than 1 horse per event.
- In the case of insufficient nominations for any event, the committee has the right to cancel or amend the program.
- If time and nominations permit, other events may be included.
- Lead lines allowed under 8 years.
- Lead lines – no entry, no prize money, still a timed event, all riders get a ribbon in each event.

Lead Line	8 Years & under	12 years & under	16 years & under	17 years and over
Bending Race	Bending Race	Bending Race	Bending Race	Bending Race
Half Hitch	Half Hitch	Half Hitch	Half Hitch	Half Hitch
Sporting Figure 8	Sporting Figure 8	Sporting Figure 8	Sporting Figure 8	Sporting Figure 8
Barrel Race	Barrel Race	Barrel Race	Barrel Race	Barrel Race

SHOW JUMPING

Starting 8:00 am

1. Junior 14 years and under 75cm AM3									
1st	\$20	2nd	\$15	3rd	\$10	4th	\$5	Entry Fee	\$3
2. Unofficial 75cm AM3									
1st	\$20	2nd	\$15	3rd	\$10	4th	\$5	Entry Fee	\$3
3. Unofficial 90cm AM3									
1st	\$25	2nd	\$15	3rd	\$10	4th	\$5	Entry Fee	\$4
4. Official 1.05m AM3									
1st	\$100	2nd	\$60	3rd	\$30	4th	\$15	Entry Fee	\$6
5. Official 1.20m AM3									
1st	\$150	2nd	\$100	3rd	\$70	4th	\$40	Entry Fee	\$10

Ring Layout

Floats & Competitors to enter via Diggins Road

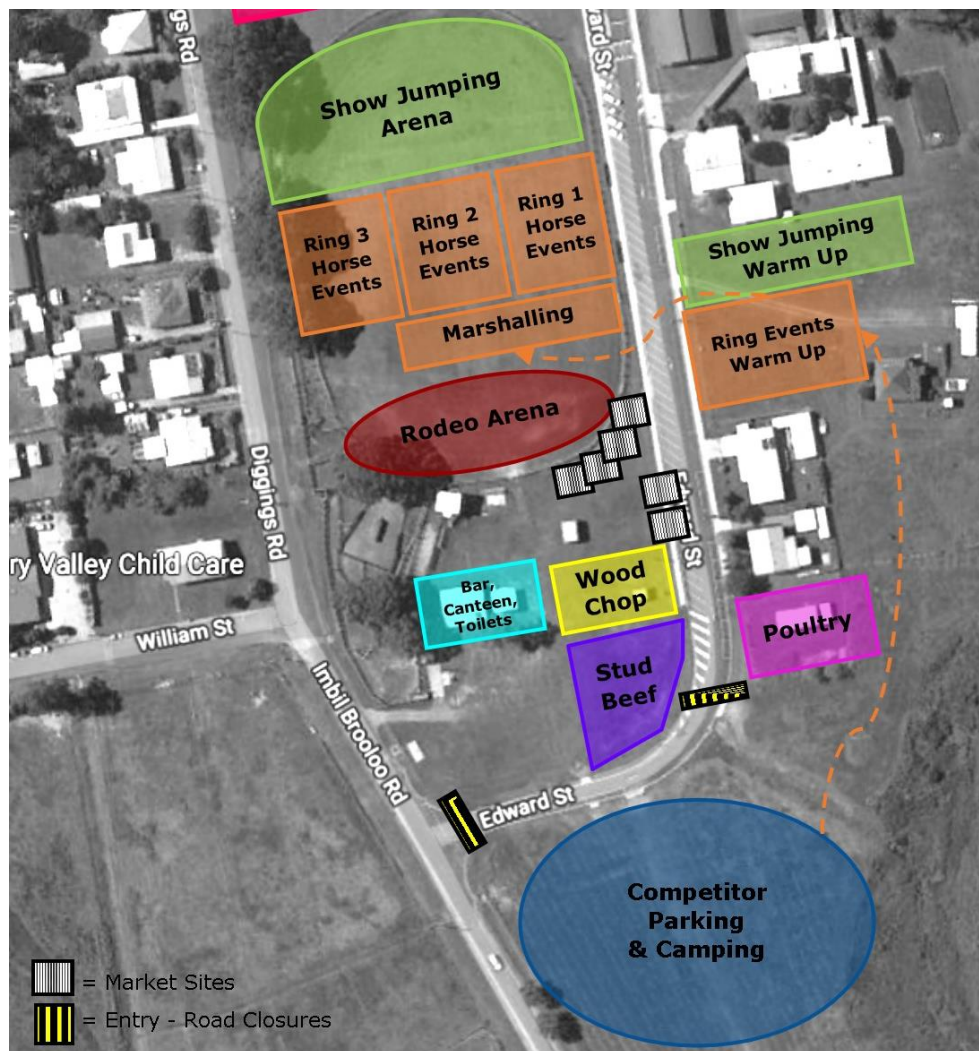

Ring Events Sponsors

MiFeed
 Gympie Garage Doors & Cooloola
 Insulation
 Valley Homes
 Mary Valley Traders

Mary Valley Pony Club
 Backhouse Training Stables
 G & S Burton
 R & K Garrett
 Imbil Friendly Grocer

WOOD CHOP COMPETITION

Starting 9:00 am

Chief Steward: Edward Cook – Ph 0466 669 718

Payment and Entries to: Mr S Maxwell

Queensland Axemen's Assn.

15 Aberfoyle Street

KENMORE QLD 4069



No.	Event	1st	2nd	3rd	Nom Fee	\$
1.	10"/250mm Standing H/cap	\$100	\$60	\$40	\$10.00	
2.	11"/275mm Underhand H/Cap	\$100	\$60	\$40	\$10.00	
3.	10"/250mm Vets Standing H/cap	\$100	\$60	\$40	\$10.00	
4.	11"/275mm Standing H/cap	\$100	\$60	\$40	\$10.00	
5.	12"/300mm Underhand H/Cap	\$100	\$60	\$40	\$10.00	
6.	11"/275mm Vets Underhand H/Cap	\$100	\$60	\$40	\$10.00	
7.	12"/300mm Standing Block Hard Hitting	\$100	\$60	\$40	\$10.00	
8.	13"/325mm Underhand Championship	\$150	\$100	\$50	\$10.00	
9.	10"/250mm Novice Underhand H/cap	Axe	\$40	\$20	\$10.00	
10.	Crosscut H/Cap (Shared)	\$100	\$60	\$40	\$10.00	
11.	Crosscut Championship (Shared)	\$100	\$60	\$40	\$10.00	
12.	Team Relay	Allocated on the day			Free	
13.	Butchers Block Demonstration	Allocated on the day			Free	
14.	Tree Felling Demonstration	Allocated on the day			Free	
TOTAL NOMINATIONS						\$_____

Conducted under the rules and regulations of the Qld Axemen's Association Inc.

Competitors Name: _____

Closing Date is 9th August 2019

POST RIPPING COMPETITION

- This event is run under the national set of rules.
- Post Rips are timed events. **No Finals.**
- Limited to first 10 competitors.
- Modified Production Chainsaws only, except for open hot saw race.

Chief Stewards: Graham Retschlag – Ph 0477 090 266 & Daryl Pearce – Ph 0417 684 334

Event	1st	2nd	3rd	Nominations
1 100cc Speed Race	\$150	\$100	\$50	\$20
2 100cc Post Rip	\$200	\$150	\$100	\$20
3 Open Speed	\$150	\$100	\$50	\$20
4 Disc Stacking	\$150	\$100	\$75	\$20
5 Open Post Rip	\$200	\$150	\$100	\$20
6 Teams Post Rip-2 man	\$200	\$120	\$80	\$20
7 Open Hot Saw Speed Race	\$150	\$100	\$50	\$20

Woodchop & Post Ripping Sponsors

Tony Moloney Bobcat Hire
Mary Valley Timbers
Amamoor Post Office & Store

Neville & Lyndall Ensbey & Family
DJR Haulage

PAVILION

Starting 8:30 am

Chief Steward: Debbie Williams
wilray161@gmail.com

Payment and Entries to:
MARY VALLEY SHOW SOCIETY INC.
PO BOX 5
IMBIL QLD 4570

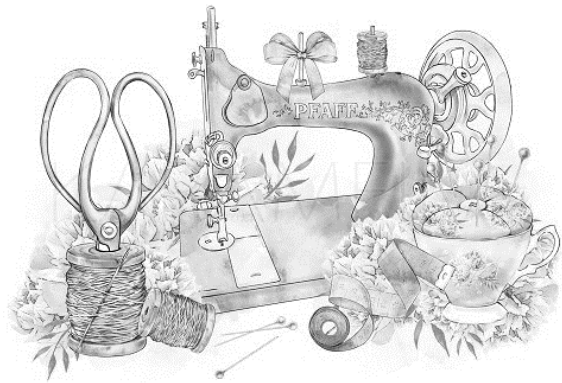

CONDITIONS OF ENTRY

- Entries accepted at Imbil Public Hall at following times Thursday 15th August 2:00pm - 6:00pm Friday 16th August 8:00am - 9:30am (no late entries accepted)
- Judging of pavilion entries commences at 11 am Friday 16th August unless otherwise stated
- Entries to be grown or made by Exhibitor, item of work not more than 2 years old
- Handicraft work not to be washed
- Pavilion exhibits to remain in Hall until 4pm on Show Day.
- Non exhibitors will not be allowed in Hall after closing time
- Prize money to be collected from Imbil Public Hall between 4.00 pm – 5 pm on Show Day.
- Open to competitors residing in 100km radius of Imbil

Devonshire Tea - Pavilion Café - Open from 10am - 1:30pm



Heritage Special – sponsored by Imbil Bowls Club

A display that encompasses 100 years of celebrating the Mary Valley Show.
No bigger than 1 metre x 1 metre. 1st Prize \$50, 2nd Prize \$20

Section 1 Horticulture

Chief Steward: Mr G Walker

Entry Fee: 50 c

Prize money: 1st \$5, 2nd \$3 (unless otherwise stated)

1. Potted Fern
2. Pot Plant - any variety other than Orchid
3. Pot Plant in Bloom other than Orchid
4. Bromeliad
5. Bromeliad in Flower
6. Variegated Foliage Plant
7. Cactus or Succulent
8. Collection of Native Flowers
9. Collection of 3 roses
10. Champion Single Rose \$10 prize money
11. Collection of petunias
12. Collection of Geraniums
13. Collection of Gerberas
14. Collection of Bulbs, Tubers or Rhizomes
15. Collection of Sweet Peas
16. Collection of Pansies
17. Collection of Azaleas
18. One Spike, Bloom or Truss, other than Orchid

19. Collection of Nasturtiums
20. Collection of Calendulas

Orchids

Entry Fee: \$1.00

Prize Money: 1st \$10, 2nd \$5

21. King Orchid - one cut spike
22. Cattleya exhibition over 100mm
23. Cattleya exhibition under 100mm
24. Cattleya cluster - minimum 5 blooms
25. Dendrobium Orchid
26. Vanda and Alliance
27. Oncidium and Alliance
28. Cymbidium Orchid
29. Australian Native Orchid
30. Species Orchid
31. Any other Orchid

Champion Orchid Exhibit \$20 prize money
Champion Exhibit Horticulture \$20 voucher

Section 2 Floral Art

Chief Steward: Mrs J Parker

Entry Fee: \$1

Prize money: 1st \$20, 2nd \$10

1. A 'heritage inspired' arrangement



Section 3 Household

Chief Steward: Mrs J Kropp, Mrs J Springate, Mrs J Clark

Judging: 10:30am

Entry Fee: 50c

Prize money: 1st \$5, 2nd \$3 (unless otherwise stated)

CULINARY TIPS FOR SHOW ENTRIES

- Entries to be presented on disposable plates
- No more than 2 entries per person per class
- Bar Cake Tin size - 21cm x 11cm
- Slice - cut into 5cm squares. 6 pieces per tray. Base firm, cooked according to recipe, nice even colour. Firm icing, not too wet, no drips over edges.
- Fruit cake - flavour should be pleasing, with fruit distributed evenly. When cut, fruit should have glossy look. Top should be nice and smooth. This can be achieved by wetting hand and patting the top of the cake before cooking
- Sultana Cake - Beat well to dissolve sugar to avoid sugar spots, but don't over beat. Use 360g sultanas to a 250g mixture. Cake should be light brown when taken out of oven.
- Boiled Fruit Cake - should only have 375g packet of mixed fruit
- Cake - should have a nice glossy top. A lot of competitors lose points for cleaning out the bowl too much, this part of the mixture has less fruit and this will show, spoiling the appearance of the cake.

Cooking

1. Six plain scones - all scones to be baked separately, sides not touching
2. Six Pikelets
3. Four muffins - not packet mix, no papers, no icing
4. Packet Cake - packet to be displayed
5. Date loaf baked in bar tin
6. Orange bar cake - iced on top only
7. Carrot cake baked in bar tin - iced on top with Lemon Icing - no cream
8. Chocolate Bar Cake - iced with chocolate icing on top only
9. Cake of any other Variety - specify kind
10. 6 pieces of any slice - cut in 5cm squares
11. Plate of 6 Homemade sweets - any variety
12. Six plain biscuits - no icing or topping
13. Sultana Cake
14. Coffee Cake—Iced on top only with coffee flavoured icing.
15. Old Fashioned Fruit Cake - dig out Grandma's old recipes! Not less than 8 lbs. 1st Prize - \$175, 2nd Prize - \$50
16. Junior Heritage Cooking (under 16 years) - plate of 6 ANZAC Biscuits presented on a vintage plate. 1st Prize \$20, 2nd Prize \$10.

Heritage Cooking

Sponsored by Lime Ridge Grove

GE, GD & EM PRICE MEMORIAL TROPHY

donated by Mrs C Waller

awarded to 1st & 2nd Place Exhibitors gaining most points in Section 3 Classes 1—16

Jams, Marmalades, Pickles, Relish

Prize money: 1st \$5, 2nd \$3 (unless otherwise stated)

Entry Fee: 50c

500g size jars only. Must have variety name on all bottle

17. Best Jar of Lemon Butter
18. Best bottle of Strawberry Jam
19. Best bottle Marmalade - any variety
20. Best bottle Mustard Pickles
21. Best bottle Pickles - other than Mustard
22. Best bottle Relish - any variety
23. Best bottle Chutney - any variety
24. Best bottle Jam - any variety

Produce – sponsored by Moya Valley Poultry

Entry Fee: 50c

Prize money: 1st \$5, 2nd \$3 (unless otherwise stated)

25. Most attractive basket/box of home grown vegetables / fruit / herbs
26. Half dozen eggs white in egg carton
27. Half dozen eggs brown in egg carton

28. Half dozen eggs coloured in egg carton
29. Half dozen eggs duck in egg carton
30. Largest egg (Chook)
31. Smallest egg (Chook)

Section 4 Needlework, Art & Craft

Chief Steward: Mrs L Rozynski, Mrs D Carlson

Entry Fee: 50c

Prize money: 1st \$5, 2nd \$3 (unless otherwise stated)

Crochet

1. Crocheted Item
2. Crocheted garment in less than 8 ply, wool or acrylic
3. Crocheted garment in 8 ply or over, wool or acrylic
4. Crocheted Table runner, centre or doily
5. Crocheted Edging

Knitting

6. Knitted Item
7. Hand knitted garment in less than 8ply, wool or acrylic
8. Hand knitted garment in 8ply or over, wool or acrylic
9. Knitted or Crocheted Beanie
10. Knitted or Crocheted Scarf

Embroidery

11. Coloured embroidery - any item
12. Embroidery – any article by machine
13. Applique Item in Hoop
14. Applique Bag in Hoop

Candlewicking

15. Any article no larger than a cot quilt

Tatting

16. Any article
17. Most beautiful coathanger

Counted Cross Stitch

18. Any article

Cross Stitch

19. Any article

Longstitch

20. Any article

Patchwork

Patchwork Entries - \$1.00

Prizemoney 1st \$20, 2nd \$10, 3rd \$5

21. Any Item – not a quilt
22. Patchwork Quilt Cot or Lap Size – Quilted by Maker
23. Patchwork Quilt Cot or Lap Size – Professionally Quilted
24. Patchwork Quilt Bed Size – Quilted by Maker
25. Patchwork Quilt Bed Size – Professionally Quilted
26. Patchwork Bag
27. Patchwork Wall Hanging
28. Machine made Heritage Style Garment. Straight stitch or hand-sewn only. 1st \$30, 2nd \$20.

Featured Article

29. Apron – Heritage/Vintage Style (like Grandma used to wear!)



INA WADDELL MEMORIAL PRIZE

Champion Piece of Needlecraft

Classes 1-20

\$25 Prize money - donated by Judy Kropp

Champion Patchwork Entry

\$50 Voucher from Gympie Patchwork

Champion Featured Article

1st Prize - \$30, 2nd Prize - \$20

Machine Sewing

30. Machine made garment
31. Machine made garment using stretch sewing technique

Miscellaneous

32. Most Attractive Tea Cosy
33. Cushion - most attractive
34. Novelty pincushion

35. Most attractive doll
36. Soft toy - knitted, crochet, fur or fabric
37. Beading - article/ garment with beading trim
38. Beading - jewellery - any item
39. Best dress hanger
40. Egg artistry - any item
41. Best article of handicraft not already specified

MRS M DWYER SNR MEMORIAL TROPHY

Donated by Golden Apple Hairdressers - Ms Cheryl Dwyer & Ms Sharon Tu'akoi
Five special \$10 prizes to be awarded on day of judging for worthy entries in Section 4
Classes 1-41

Section 5 Photography

Chief Steward: TBA

Prize money: 1st \$10, 2nd \$5 (in each Division) Entry Fee: \$1.00

Sponsors: D Williams

DIVISION A. Adult

DIVISION B. Junior (still in primary or high school)

Must be mounted on Cardboard - not bigger than A4. Maximum of 5 entries per class.

1. Mary Valley Views
2. People
3. Nature
4. Open



Section 6 Scrapbooking

Chief Steward: J Walker

Prize money: 1st \$10, 2nd \$5 Entry Fee: \$1.00

Maximum of two entries per class

1. Open Page - own choice - minimum of 2 photos, 2 different decorative techniques and hand journaling, framed or unframed

2. Junior up to 13yrs - own choice - minimum of 1 photo, and hand journaling. Appropriate embellishments permitted.

Section 7 Card Making

Chief Steward: Mrs J Walker

Prize money: 1st \$10, 2nd \$5 Entry Fee: \$1.00

Maximum of two entries per class

1. Open Male Card (Birthday) - Decoupage
2. Open Female Card (Birthday) - Die cuts and embossing
3. Open Baby Card - Stamping

4. With Sympathy Card - any medium
5. Wedding Card - any medium
6. Open - any card any medium
7. Junior (under 15) - any card, any medium.

Section 8 Apiculture

Chief Steward: Mrs P Alexander Ph 0428 852 990

Prize money: 1st \$5, 2nd \$3, 3rd \$1 Entry Fee: \$1.00

Conditions of Entry:

- All exhibits must be the property of and produce of the Exhibitors own apiaries
- The Exhibitors name must not appear on any exhibit unless specially provided
- The honey will be in 2 x 500g jars (round)
- With regard to Class 7-8 only natural coloured bees' wax is permitted
- All exhibits to be in by 9am Friday 16th August
- Exhibits may be collected after 4 pm on Saturday 17th August
- Judging commences 10am Friday 16th August



1. Light Honey
2. Pale Amber
3. Golden Amber
4. Dark
5. Granulated
6. Whipped
7. Comb in liquid in slab – minimum size 80 mm x 130 mm – clear takeaway container (not in a jar)
8. Bees Wax - moulded block - 2kg approx
9. Bees Wax - any art predominantly bees wax

Champion Honey
Best Overall Exhibit \$20

Section 9 Lego

Chief Steward: Mr R Carlson

Prize money: 1st \$10, 2nd \$5 Entry Fee: Free

All Lego entries to be any choice but no bigger than a Lego board sized 38.5cm x 38.5cm and no higher than 30cm.

1. 4 - 6 year olds
2. 7 - 9 year olds
3. 10 - 12 year olds
4. 13 - 15 year olds
5. 16 years and over including adults



School Age Schedule

Section 10

Chief Steward: Mrs S Murray

Ph: 07 54886803 or 0422203754 or yarrum.27@live.com.au

Prize money: 1st \$5, 2nd \$3

Entry Fee: Free

All items except Cooking need to be submitted on or before Monday (between 3pm and 4.30pm) 12th August 2019. Cooking will be accepted on Thursday August 15th from 3pm - 4.30 pm and Friday August 16th before 9.30am. No late entries will be accepted. It is the schools responsibility to deliver and collect all entries to the show hall. Please label each entry clearly on the back with student's name, year level [not class], category and number, ie: *Mary Smith Yr. 1 Cooking 9.*

Needlework & Craft

Please note: if larger than stated, the item will not be judged or displayed.

- | | |
|--|--|
| 1. Finger Knitting – Prep ,1 and 2 - (No longer than 30cm) | 6. Gods Eye - Prep, 1 and 2 - (No bigger than 30cm sq.) |
| 2. Finger Knitting – Yrs. 3 and 4 - (No longer than 30cm) | 7. Gods Eye - Yrs, 3 and 4 - (No bigger than 30cm sq.) |
| 3. Finger Knitting – Yrs. 5 and 6 - (No longer than 30cm) | 8. Gods Eye – Yrs .5 and 6 - (No bigger than 30cm sq.) |
| 4. Finger Knitting – Yrs. 7 and 8 – (No longer than 30cm) | 9. Gods eye - Yrs. 7 and 8 - (No bigger than 30cm sq.) |
| 5. Finger Knitting - Yrs. 9 and 10 - (No longer than 30cm) | 10. Gods Eye - Yrs. 9 and 10 - (No bigger than 30cm sq.) |

Cooking

- | | |
|--|----------------------------------|
| 11. Prep & yr. 1 - Decorated Cupcake | 15. Year 7 - Bar Cake Decorated |
| 12. Year 2 & 3 - Decorated Cupcake | 16. Year 8 – Bar Cake Decorated |
| 13. Year 4 & 5 – Decorated Plain Biscuit | 17. Year 9 - Bar Cake Decorated |
| 14. Year 6 – Decorated Plain Biscuit | 18. Year 10 – Bar Cake Decorated |

Lego Construction

Theme: Free-hand build. Own construction. No larger than 40cm square x 35cm high (roped off area)

- | | |
|-------------------|-----------------|
| 19. Prep – Year 1 | 22. Year 6 - 7 |
| 20. Year 2 - 3 | 23. Year 8 - 10 |
| 21. Year 4 -5 | |

Handwriting

Theme is: "Yesteryear Memories" (see attached)

All work to be submitted on A5 paper, grade appropriate lines, no tracing permitted, no backing. Judged on handwriting not presentation. Focus on punctuation, capitals and letter formation. Our Judges are Danielle Ensbey and Lee-Angela Corbett.

- | | |
|---------------------------------|---------------------------------|
| 24. Prep – Single Lined Paper | 28. Year 4 – Blue and Red Lines |
| 25. Year 1 – Blue and Red Lines | 29. Year 5 – Single Lined Paper |
| 26. Year 2 - Blue and Red Lines | 30. Year 6 – Single Lined Paper |
| 27. Year 3 – Blue and Red Lines | |

Woodwork and Metalwork

- | | |
|---|-------------------------|
| 31. Junior (prep to Year 6) – Metalwork | 35. Year 8 – Metalwork |
| 32. Year 7 – Woodwork | 36. Year 9 – Woodwork |
| 33. Year 7 – Metalwork | 37. Year 10 – Woodwork |
| 34. Year 8 – Woodwork | 38. Year 10 – Metalwork |

Photography

Students are to submit a photograph that celebrate : 'Yesteryear'

- | | |
|--------------------|-------------|
| 39. Prep to Year 1 | 43. Year 8 |
| 40. Year 2 to 3 | 44. Year 9 |
| 41. Year 4 to 6 | 45. Year 10 |
| 42. Year 7 | |

Art

Theme: Changing World

All work to be submitted on A4 paper/ card, no backing, no templates, free hand only, any medium.

Will be judged on individual creativity.

- | | |
|------------|-------------|
| 46. Prep | 52. Year 6 |
| 47. Year 1 | 53. Year 7 |
| 48. Year 2 | 54. Year 8 |
| 49. Year 3 | 55. Year 9 |
| 50. Year 4 | 56. Year 10 |
| 51. Year 5 | |

Yesteryear Memories

*We played hide and seek, running around the park.
And a game called "British Bulldogs", it was a lark.
Our parents could not get us in, how we loved to play.
There just never seemed to be enough hours in the day.*

*I despair at the internet, technology at a cost.
Children glued to iPods, a proper childhood lost.
I can imagine in the future, there's a point our kids will reach.
All contact will be online, they'll have lost the power of speech.*

Pavilion Sponsors

Lime Ridge Grove
From the Garden Bouquets
Imbil Post Office
Marg Cutcliffe
Moya Valley Poultry
Judy Kropp

Imbil Bowls Club
Imbil Friendly Grocer
Gympie Patchwork
Golden Apple Hairdressers
Jessie Witham Craft Group



Name of Event/Activity: _____ Date: _____

ENTRY FEES MUST ACCOMPANY THIS FORM. ENCLOSED TOTAL: \$

Are horses being stabled overnight at this event? YES NO

Declaration by owner or person in charge of horse/s attending:

I, _____ declare that the horse/s named above has/have been in good health, eating normally and not shown signs of illness during the last 3 days leading up to this event. I give my authorisation for the Event Organising Committee/Manager to call for veterinary inspection of the horse/s named above and in my care should they be showing signs of illness at any time during the course of the event. I agree to pay any veterinary fees incurred for the above mentioned horses as a result of this veterinary examination.

I AGREE TO ENSURE THAT PRIOR TO ARRIVAL:

1. All horses will be shampooed, rinsed and allowed to dry, and their hooves will have been picked clean of all solid material and washed with shampoo.
2. All vehicles and equipment accompanying the animals will be cleaned to remove all solid material that could contain disease agents, and then disinfected.

I FURTHER DECLARE THAT:

3. The information contained in this Biosecurity Declaration and Movement Record is true and correct to the best of my knowledge.
4. I agree to abide by all conditions that may be imposed at any time by the Event Organising Committee/Manager. I also agree to abide by and accept the regulations as printed in the schedule and make these entries subject to such regulations and rules of the committee.
5. I acknowledge that in failure to comply, I may be directed to leave and my nominations will be forfeited.
6. I acknowledge that decontamination and disinfection procedures may be required of me if instructed by the Event Organising Committee/Manager.
7. All horses described above are free of cattle ticks before entering the event.
8. I acknowledge that there is a possibility that horses might become infected with disease agents as a result of any movements and if necessary animals and premises will be placed on a restricted list in accordance with any Legislation covering such occurrences including policies and procedures in effect at that time. I agree and acknowledge that the Manager/Event Organising Committee, it's State or National Affiliated bodies and their members are not in any way liable for any cost, expense, loss, damage, claim, action, proceeding or other liability incurred by or made against me as a result of any movement of horses to the Event/Farm.

PLEASE COMPLETE THE CATTLE TICK RISK MINIMISATION REQUIREMENTS

State the cattle tick risk minimisation requirements that have been met for horse/s entering the Event/Activity

Horse/s are (Select One)	<input type="checkbox"/>	From Cattle Tick Free Area of Queensland or from interstate
	<input type="checkbox"/>	From Cattle Tick Infested Area of Queensland or from Infested Land and the Horse/s has been manually inspected and is tick free
	<input type="checkbox"/>	<input type="checkbox"/> No cattle, deer, bison and buffalo on the property of origin, or <input type="checkbox"/> Cattle, deer, bison and buffalo on the property of origin but horse/s isolated from other animals.
	<input type="checkbox"/>	From Cattle Tick Infested Area of Queensland or from Infested Land and the Horse/s has been manually inspected and is tick free and have received a Chemical treatment Treatment: _____ Method of Treatment: _____ Date: _____ <i>(Chemical used)</i> <i>(Spray)</i>
	<input type="checkbox"/>	From Cattle Tick Infested Area of Queensland or from Infested Land and the Horse/s is stable and groomed and must: <ul style="list-style-type: none"> • Be led and tractable • Be manageable • Have been groomed regularly (daily) for a period of 35 days • At all times, be kept a minimum of 10 metres from the nearest cattle, deer, bison and buffalo.

Signature _____

Date _____

NOTE: It is recommended to keep a copy of this form by the owner or person in charge of horse/s and event committee for a minimum of 5 years.



Mary Valley Show Society Inc

Est. 1919

P O Box 5
Imbil Qld 4570
www.maryvalleyshow.com.au

14 Edward St
Imbil Qld 4570
ABN: 24 926 187 645

Mary Valley Show Entry Form

Section	Class	Nature of Exhibit	Entry Fee (\$)	
Total Entry Fee/s Enclosed \$				

Name				
Address				
	Suburb/Town		Postcode	
Signed			Phone	

Please download additional entry forms from our program available at
www.maryvalleyshow.com.au under the 'Mary Valley Show' tab.

Mary Valley Show Society

Est. 1919



The Mary Valley Show Society wish to thank our sponsors for their valued contribution to the success of the show. Without the support of these businesses, organisations and community members, our show would not be able to continue. Also, thank you to the sponsors and supporters of the show not listed in the schedule; we know that there are many other businesses and people who donate their time and/or goods to assist the show society in bringing the show to the community. To all of you we express our sincere thanks.

This year marks the 100th year of the Mary Valley Show. On this special occasion, we would like to acknowledge the long list of dedicated volunteers – both past and present – who have come together to make the show such a great, continued success. Our country show has brought a day of fun and entertainment to the Valley since 1919, and has allowed the opportunity for the talents and quality produce of our region to be showcased. This is a huge achievement for our small community, especially given our reliance on volunteer efforts.

Without the support of our sponsors, volunteers and community, our show would not go on – so to all of you, we say a huge thank you!

OUR COMMITTEE:

- ▶ **President** - Barry Grainger
- ▶ **Vice President** - Naomi Cooney
- ▶ **Secretary** - Natalie King
- ▶ **Treasurer** - Lyndall Ensbey
- ▶ **Committee Members:** Ashleigh Backhouse, Krysta Garrett, Michael Grainger, Alan Hasthorpe, Julie Hasthorpe, Ashleigh Kahler, Lorraine McNab, Sue Murray, Charles Robey, Joanna Robey, Gary Walker, Julie Walker, Cathy Waller, Emma Waller, Debbie Williams.

PATRONS OF THE MARY VALLEY SHOW:

Llew O'Brien MP
Tony Perrett MP

THANK YOU TO OUR 2019 MAJOR SPONSORS



RAILWAY HOTEL IMBIL

Cold Beer, Warm Hospitality, Great Food,
Good times at the Railway Hotel.

Established since 1914

110 Yabba Road, IMBIL - 07 5484 5202



SUPERIOR WOOD

ARAUCARIA - A WORLD CLASS TIMBER

Crafted from clear grade Australian Araucaria, Superior Wood Mouldings are available in a range of sizes and profiles to compliment any building project. They are expertly profiled to ensure a smooth even texture for the perfect finish.

Support our Local Timber Industry.



SULLIVAN LIVESTOCK & RURAL SERVICES

53 TOZER STREET, GYMPIE Q 4570
PH: (07) 5482 9252 :: FAX: (07) 5481 1713

bmw

CHARTERED ACCOUNTANTS
& FINANCIAL SERVICES

brown macaulay & warren



CAVALIER LIVESTOCK EQUIPMENT



HEAVY MECHANICAL
5484 5550 Imbil

One-stop workshop for Earthworks,
Forestry & Transport Machinery

- ▶ SERVICE, PARTS & BREAKDOWNS
- ▶ HYDRAULIC HOSES & FITTINGS
- ▶ OILS – FULL CASTROL RANGE
- ▶ AIR CONDITIONING - AUTOMOTIVE
- ▶ STEEL FABRICATION
- ▶ LINE BORING

715 Kandanga-Imbil Rd, Imbil QLD 4570
PO Box 49, Imbil QLD 4570
gmtheavymechanical@spiderweb.com.au



P: 5484 5550 **F:** 07 5484 5832
715 Kandanga-Imbil Rd, Imbil Q 4570
PO BOX 49, IMBIL Q 4570
adan@gmtlogging.com.au

www.gmtlogging.com.au





GYMPIE REGIONAL COUNCIL



"Experience Excellence"



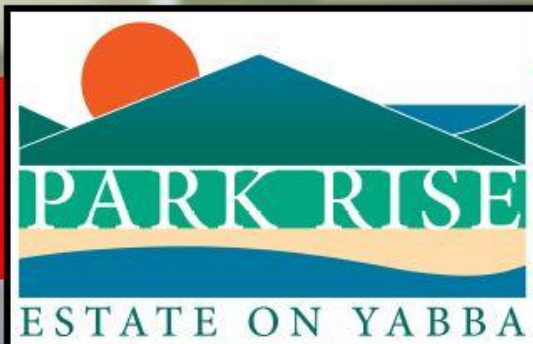

PICTURESQUE MARY VALLEY

LAND SALE

IMBIL - Gateway to Borumba Dam



- CENTRAL TOWNSHIP • TOWN WATER •
- SEWERED • FLAT 1/4 ACRE SITES •
- ELEVATED LOTS • ABOVE FLOOD LEVELS •

Contact: **WARREN NONMUS**
0431 210 348
Email: warren@carolans.net



firstnational
REAL ESTATE